

MetroSpective

VOL. XX NO. 1

THE NEWSLETTER OF METRO THEATER COMPANY

Fall 2011

METRO THEATER COMPANY PROUDLY EMBRACES 39TH SEASON

WITH A NEW PLAY, A PLAY NEW TO ST. LOUIS AND A PROVEN FAVORITE

Metro Theater Company is 39 and holding—but we're certainly not holding anything back when it comes to producing provocative plays guaranteed to engage and move audiences of all ages.

"How astonishing to be on the tipping point of the company's fourth decade," says Carol North, artistic director. "This is an exciting time!" Here are details about the new season:

- *Super Cowgirl and Mighty Miracle* is a brand new play from José Cruz González
- *Battledrum*, by Doug Cooney, ties into an exhibit at the Missouri History Museum
- Wesley Middleton's *Tomato Plant Girl* looks at bullying from a garden-fresh angle

PUBLIC PERFORMANCES

Battledrum by Doug Cooney with music by Lee Ahlin will be presented in partnership with the Missouri History Museum as part of "The Civil War in Missouri," a new exhibit that opens Nov. 11 and runs through March 16, 2013.

Full of lively action, rich music, evocative costumes, and just the right amount of humor, *Battledrum* offers young people a point of entry into the complexities of the war that divided our nation. (For more on the play, see Page 3.) This is its second production in the country. North will direct.

Also, we will offer two public performances in November of our popular touring production of *Tomato Plant Girl*. For details, see the schedule on this page.

TOURING PRODUCTIONS

Both touring plays—*Super Cowgirl and Mighty Miracle* and *Tomato Plant Girl*—are "incredibly

timely" in their themes and issues, says North.

The world premiere of *Super Cowgirl and Mighty Miracle* is the result of a two-year collaboration with González. "José has a gift for crafting deceptively simple stories that are in fact very complex. That is an indication of the trust he has in his audience." (For a conversation with González, see Page 3.) North will direct the play.

Tomato Plant Girl tells a cautionary tale about Little Girl, a newcomer, who looks for guidance from Bossy Best Friend—up to a point. The production has been warmly received by thousands of young playgoers at schools, libraries and community centers throughout Missouri and Illinois.

North sums up: "Whether you think of 39 years as young or old, our 2011-12 season promises to be exciting. We hope to see you soon!"



NOVEMBER 19–20, 2011

at Clayton High School Auditorium

TICKETS: www.brownpapertickets.com or 1.800.838.3006

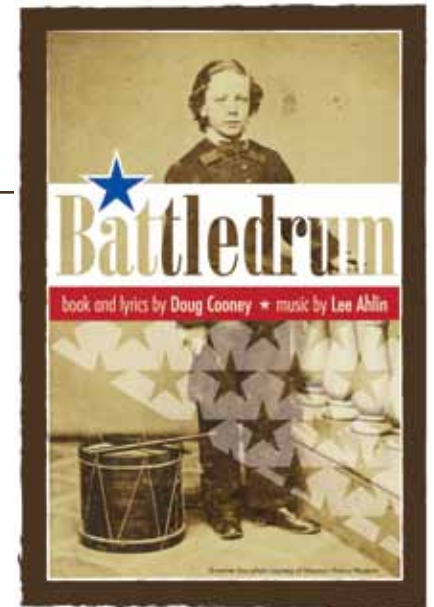

JANUARY 10–29, 2012

at Missouri History Museum in Forest Park
TICKETS: 314.361.9017 or www.mohistory.org

Presented by



Super Cowgirl and
Mighty Miracle

by José Cruz González

TOURING THROUGH APRIL 7, 2012

To book your performance call 314.997.6777
or e-mail nancy@metrotheatercompany.org

OUR MISSION: Inspired by the intelligence and emotional wisdom of young people, we create professional theater, foster inclusive community, and nurture meaningful learning through the arts.

BOARD OF DIRECTORS

Susan Z. Gamble (President)
 Margaret McDonald (Vice President)
 Nancy Garvey (Vice President)
 Marcia Kerz (Secretary)
 John D. Weil (CFO & Treasurer)
 David Bentzinger
 Judie Courtney
 Kevin Farrell
 Gary Feder
 Elizabeth L. Green
 Sam Hausfather, Ph.D.
 Kristy Jackson
 Ken Jones
 Kavitha Lakshmanan
 Helen Lee
 Antonio Maldonado
 Jan Paul Miller
 Brett Moorehouse
 Susan W. Nall, Ph.D.
 Matthew Neufeld*
 Carol North*
 Don Senti
 Barbara Shuman
 Mary Tonkin
 Stephanie Tucker
 *ex officio, non-voting

EMERITUS MEMBERS

Zaro Weil, Co-Founder
 Lynn Rubright, Co-Founder
 Marlene Birkman
 Terry Bloomberg
 Robert Couch
 Suzanne Couch
 Mary Ellen Finch, Ph.D.
 Camille Greenwald
 Daniel Jay
 Dianne Ladendecker
 Ellen Livingston
 James R. Moog
 Philip W. Moses
 Joseph M. Noelker
 Peggy O'Brien
 Janet Schoedinger
 Mary Stigall
 Anabeth C. Weil

STAFF

Carol North, *Artistic Director*
 Matthew Neufeld, *Managing Director*
 Nicholas Kryah,
Resident Artist / Technical Director
 Sarah Rugo, *Production Manager*
 Karen Weberman, *Education Director*
 Ariana Moses, *Resident Teaching Artist*
 Nancy Tonkins, *Marketing Director*
 David Warren, *Development Director*
 Alan David, *Operations Assistant*
 Meredyth Pederson,
Teaching Artist Fellow

WHAT'S IN A NUMBER?



Jack Benny, the droll comedian who was a familiar TV presence in our home when I was a kid, claimed to be 39 years old... for years. Obviously, turning 40 was more than he could bear.

A beloved grandfather in our family had quite the opposite view of age. When he was 79, he'd boast, "I'm in my 80th year and looking forward to my 81st!"

Metro Theater Company is 39 this year, and we're positively kicking up our heels! Why not? Just look at all that we have to celebrate:

- A world premiere of another brilliant play by José Cruz González
- An invitation to take *Tomato Plant Girl* to the Kravis Center for the Performing Arts in Florida for a week of performances and workshops

- A rich partnership with the Missouri History Museum to present *Battledrum*
- Several exciting original works in the pipeline for development
- Plans in the works for our 40th season and our next partnership with Edison Theatre
- Expanded service to the community with talented new education staff
- Deepening relationships with collaborative partners and new potential partners on the horizon

At 39, we are thriving, growing, creating, connecting, stretching, learning, imagining, and insisting on visionary planning even as we manage our organization carefully. And always—always—we are reaching out to the community we serve.

So what does it mean to be in our 39th season? Hey, we're in our 39th, looking forward to our 40th and to the decades beyond!



Carol North, Artistic Director

GAMBLE TO LEAD BOARD, 7 NEW MEMBERS NAMED

Susan Z. Gamble has been named to lead the Board of Directors, and seven new members were recently approved. Their respective expertise and varied skills will provide superlative leadership.

Gamble is an attorney with Summers Compton Wells in Ladue, where her areas of concentration are commercial transactions, mergers and acquisitions, securities, real estate, and general business counsel.

"The spark and the sparkle are what drew me to Metro Theater Company 35 years ago when I was an elementary school teacher," says Gamble. "The spark is still there in the energy that fills the room every time I listen to Carol North talk about MTC's opportunities and projects, and the sparkle is still in the eyes of audience members who experience MTC's work. I am excited to lead this magical Metro Theater Company into its 39th and 40th seasons."

The new board members are **Gary Feder**, partner, Husch Blackwell; **Kavitha Lakshmanan**, licensed clinical social worker, Care and Counseling; **Antonio Maldonado**, owner, Puckett Floor Covering; **Jan Paul Miller**, partner,



Susan Z. Gamble

Thompson Coburn; **Brett Moorehouse**, vice president and chief operating officer, Ranken Jordan; **Mary Tonkin**, senior counsel, Monsanto Company; and **Stephanie Tucker**, director of secondary metals export, Kataman Metals.

The following directors were approved for re-election to a second three-year term on the board: **Susan W. Nall**, professor emerita, Southern Illinois University-Edwardsville; and **Don Senti**, executive director, Cooperating School Districts. Also, **Camille Greenwald**, director, Forest Park Medical Clinic/MEDEX, has been named to the emeritus board.

A SUPER PLAYWRIGHT RIDES INTO TOWN



Costume renderings by designer Lou Bird.



MARCHING TO THE MUSIC OF *BATTLEDRUM*

Three youngsters—one from the North, one from the South and one who lost his way on the Underground Railroad—find themselves working as drummer boys on the front lines of the Civil War.

What were their lives like?

The answer is in *Battledrum*, a new Metro Theater Company production that ties in with the Missouri History Museum's exhibit "The Civil War in Missouri." (See www.mohistory.org) "Troops in the Civil War used drummer boys to communicate battle commands to soldiers, and this play is infused with the stirring music of those drums," says Carol North, artistic director.

Playwright Doug Cooney admits that *Battledrum* was something of a leap of faith. "This was not an unchallenging show to do for young people," he says. "In fact, it was kind of audacious."

Cooney did it, on commission for the Eckerd Theater Company in Clearwater, Florida. Cooney is a screenwriter, playwright, novelist, lyricist, and educator based in Los Angeles. He is now working on a novel adaptation of *Battledrum*, and he hopes to be in the opening-night audience with his six-year-old son.

Elizabeth Pickard, assistant director of community education and events at the History Museum, expressed excitement about the collaboration with Metro Theater Company. "*Battledrum* is a lovely play, one that will bring in students to see what the Civil War meant to children who were their age," Pickard says. "The play will provide a visceral, personal connection."

Cooney suggests that after seeing *Battledrum*, students will better understand the meaning of the artifacts on display.

José Cruz González, who wrote the inspiring and funny *Super Cowgirl and Mighty Miracle*, has written 30 plays and seen half of them produced. But even for "super" playwrights, new plays do not spring full-blown onto the stage, ready for actors to inhabit the roles.

In his most recent collaboration with Metro Theater Company, González penned five drafts over more than two years before heading into production. He savors that process and also has high praise for Metro Theater Company. "The company is so innovative and forward thinking, so committed to telling stories relevant to the community. It is an honor to work with them."

At the heart of the new play, presented by PNC Arts Alive, is an African-American grandma on a set income and her 6-year-old, mixed heritage granddaughter who needs a place to stay. "They both are stubborn and must figure out how to live with one another," González says.



José Cruz González gathers with cast and crew at rehearsal for *Super Cowgirl and Mighty Miracle*.

Their neighborhood is full of "For Sale" signs, lots of weeds and homeless dogs. "The girl embraces a dog that later destroys her grandmother's favorite church hat," says González. "The play is about how they all come together to survive."

González also has written for PAZ, the Emmy Award-nominated television series produced by Discovery Kids for The Learning Channel. He teaches theater at California State University Los Angeles and is a member of the prestigious College of Fellows of the American Theatre.



José Cruz González talks with children at St. Cecilia School about how discovering the power of his imagination led to his becoming a playwright.

ALONG THE 'PATHWAY' TO AN INNOVATIVE PROJECT

Metro Theater Company is one of only three major arts organizations in St. Louis invited to participate in a "New Pathways for the Arts" initiative under the direction of EmcArts, a not-for-profit organization based in New York.

Organizations were asked to identify a specific challenge that adversely affects their vitality, and then devise an innovative strategy to address that challenge. The Contemporary Art Museum and the Shakespeare Festival St. Louis are also taking part. The EmcArts New Pathways Program is funded by the Doris Duke Charitable Foundation and the Regional Arts Commission of St. Louis. (More information is available at www.metrotheatercompany.org.)



A student at ArtsINTERsection discovers that innovation begins with a new perspective.

THANK YOU!

METRO THEATER COMPANY GRATEFULLY ACKNOWLEDGES THE FOLLOWING INDIVIDUALS, AGENCIES, FOUNDATIONS, AND CORPORATIONS FOR THEIR CRITICAL SUPPORT

This listing represents support from July 1, 2010 through June 30, 2011. We apologize if we have inadvertently omitted anyone who should have been included or have spelled any names incorrectly. Please let us know so we can correct future listings.

VISIONARIES

\$15,000+

Arts and Education Council
Elizabeth Green
Emerson
Missouri Arts Council
National Endowment for the Arts
Regional Arts Commission
The Shubert Foundation Inc.
Anabeth C. and John D. Weil
Whitaker Foundation

IMPRESARIOS

\$10,000–\$14,999

PNC Foundation

PRODUCERS

\$5,000–\$9,999

AT&T Foundation
Employees Community
Fund of Boeing St. Louis
Mary Ellen Finch
Susan and Jim Gamble
Nancy and Tom Garvey
Stan Geiger and Marilyn Stribling
Horncrest Foundation, Inc.
Jane and Ken Jones
The Saigh Foundation
The Trio Foundation of St. Louis
The Westin St. Louis
Official Hotel of Metro Theater Company*



"Addresses timely issues pertinent to children's lives by being fun yet academically innovative."

JoAnn Hejna, Executive Director,
The Saigh Foundation

CREATORS

\$2,500–\$4,999

ARCTURIS
Commerce Bancshares Foundation
Fox Performing Arts
Charitable Foundation
Marcia Kerz
Margaret O'Brien
Schuchat, Cook & Werner*
Target



"Provides smart theater for children of all ages."

Elizabeth Green, Civic Leader

DIRECTOR'S CIRCLE

\$1,000–\$2,499

David Bentzinger
Judie Courtney
Bob Fox and Maxine Clark
Anthony A. Gonzalez-Angel
Camille and James Greenwald
Ellen L. Livingston and Ed Levitt
Bridget and Earl McDaniel
Margaret McDonald
Mississippi Lime Company
Mary and James Moog
Matthew Neufeld and Frances Morales
Carol North and Nicholas Kryah
Lisa Orden Zarin and Larry Zarin

CREATIVE PARTNERS

\$500–\$999

Britni Eggers*
Jim and Lionelle Elsesser
Kevin Farrell and Molly Walsh
Susan and Christopher Fox
Lawrence and Karen Goering
Barbara Harris
Samuel Hausfather
Jeremy Keltner*
Nancy and Ken Kranzberg
Jack J. Lane
Kim Lloyd*
Monsanto Fund
Margaret North
Don Senti
Mary and Simon Tonkin
Nancy Tonkins and Laurie Whelan
Susan and Ben Uchitelle

COLLABORATORS

\$250–\$499

Christine and John Berg
Marlene Ann Birkman
Pat Corrigan*
Megan and Deever Bradley
Senator Joan Bray and
Carl Hoagland
Carmody MacDonald P.C.
Mark Deany
Suzy Gorman*
Lois J. Gould
Kristy Jackson

Sandy Jaffe
Katy and Joe Kaufman
Dr. William M. Landau
Carolyn and Joseph Losos
Sandra and H. Davis McCarty
Janaki and Gary Patrik
Lanette and Gary Price
Wiley Price*
Ann M. Probst
Ann and Pat Rothery
Lynn and Robert Rubright
Barbara Langsam Shuman
Rita R. Warren
Ms. Arlene Zarembka and
Dr. Zuleyma Tang-Martinez

CREATIVE PARTNERS

\$100–\$249

Accu-Care Home Nurses*
American Civil Liberties
Union of Eastern Missouri
Archdiocese of St. Louis
Catholic Education Office
Sonia and Rick Beard
Emily Beck
Marcia M. Bernstein
Susan Block
Terry Bloomberg
Marilyn and Donald Blum
Sally Boggeman
Jocelyn Botkin
Laura Botkin
Janet Brown and Paul Reuter
Robert Brown and Patricia Moran
Sara Burke
Cardinal Ritter College Prep
Dr. Wanda C. Clay
Elizabeth and Don Cobin
Confluence Academy
Court Conn
Shirley M. Cordry
Patricia Corrigan
Betty and Richard Crumpton
Dunsi Dai
Diane and Roger Davenport
Addie and Eddie Davidson
Mike and Lee DeCola
Bridget and Peter Desloge
Parker Donovan
Joni Doyle
Larry Dunphy
Eavan and Ansel and their Parents
Edison Theatre
Emmis Radio
Sara and Fred Epstein
Barbara Feiner
Linda and Joseph Ferro
Richard C. D. Fleming and
Sarah B. Smith
Flint W. Fowler and
June McAllister Fowler
Connie and Jerry Fritz
Liz and Mike Gibbons
Graybar Electric Company
Sheila Greenbaum and
Gary Wasserman
Mr. and Mrs. John Greenberg
Sue Greenberg
Susan and Ed Grooms
Erin and Brandon Grover



You don't need to be a ZILLIONAIRE to help ensure that our children's children will have the treasure of a vibrant, daring, and fiscally healthy METRO THEATER COMPANY.

Anyone can be a philanthropist. A gift of any size can create a bequest of great theater, inclusive community and meaningful learning through the arts for years to come.

Your legacy gift can ensure that Metro Theater Company continues to be a dynamic and critical component in learning and creative discovery for children across the metropolitan St. Louis area. Planning a bequest to Metro Theater Company may also provide tax benefits for your estate. No matter your stage in life or what role you play, you can make plans that will impact the future of our community. Begin planning your legacy to Metro Theater Company now.

With YOUR help the show will go on!

Contact David Warren, Development Director, for further information:
314-997-6777 or david@metrotheatercompany.org.

Judy and Scott Guerrero
 Hacking Law Practice, LLC
 Nancy and Bruce Halverson
 Sherry Harsch-Porter, The Porter
 Bay Group
 Dr. and Mrs. John P. Hoehn
 Karleen and Tom Hoerr
 Barb and Jeff Homar
 International Institute of St. Louis
 Jennifer and Mark Kamil
 Phyllis and David Kim
 Jeanne Klein
 Nancy and Bob Klepper
 Charles P. and Joanne Knight Alzheimer's
 Disease Research Center at
 Washington University
 Chris G. Koo
 Stephanie A. Kreis
 Rachel Kryah and David Burmeister
 Kuna Foodservice
 Dianne Ladenedecker
 William Larson
 Anne and Jeff Lowell
 Rhona Lyons, David Warren and
 Pardes Lyons-Warren
 Reta A. Madsen
 Phyllis M. Maritz
 Maryville University
 Lynn Maupin and Dale Bilyeu
 McCarthy Building Companies, Inc.
 Virginia and David McDonald
 Mr. and Mrs. Thomas C. Melzer
 Nancy Miller
 Cileia Miranda-Yuen
 Leonard Landsbaum and Donna Moog
 Patricia and Philip W. Moses
 Charles Dean Mueller
 Sergio Muñoz
 Susan W. Nail
 Judith and Brian Nedwek
 Noemi and Michael Neidorff
 Louise and Ron Nelson
 Drs. Peggy and Irwin Neufeld
 Candace O'Connor and Bob Wiltenburg
 Dawn Ottensmeier
 Sarah Anne Patz and Howard Nathanson
 Payless ShoeSource
 Janet Pomeroy
 Provincial Council of the School Sisters of
 Notre Dame
 Puerto Rican Society of St. Louis



**"Truly a gem of inspiration
 to St. Louis culture"**
 Chris Koo, Parent

Thomas Purcell
 Helen Rager
 Kathe and Edgar Rasch
 Diane and Scott Regan
 Regional Business Council
 Beth and Rick Remming
 Renaissance St. Louis Grand
 & Suites Hotel*
 Justin Rincker
 Jorge Riopedre and Shera Dalin
 Mr. Steven Roberts and Dr. Eva Frazer
 Lydia Ruffin
 Sister Mary Jean Ryan, FSM
 Sonja and David Saar
 Saint Louis Art Museum
 Saint Louis University School of
 Social Work
 Salt*
 Robert N. Sandberg and
 Virginia A. Zakian
 JoAnn and Ted Sanditz
 Sue and Jerry Schlichter
 Chris and Al Schmitz
 Janet Schoedinger and Jim Mann
 Fr. Jack Schuler
 Mr. and Mrs. William Sedlacek
 St. Louis Rams
 St. Louis Symphony*
 Alice and Perrin Stifel
 Stephanie Strohman
 Mrs. Lina Takacs and
 Ms. Ingrid Casillo-Takacs
 Rabbi Susan Talve
 The Wine Merchant*
 The Staff of Our Lady of Guadalupe
 Joan and George Thomas
 Thompson Coburn LLP
 Paul N. and Nancy Parker Tice
 Jaime Torres
 UMSL Gerontology Graduate Program
 United Way of Greater St. Louis
 Sam and Mary Anne Vitale
 Rebecca Walsh
 Pat and Larry Walter
 Webster Groves School District
 Roseann Weiss and Harper Barnes
 Susan and Rob Werremeyer
 Paige and Daniel Whelan
 Whole Foods Market*
 Sue Wilde
 Nancy L. Williams and Mary E. Hizer
 Daniel and Eileen Wolfington
 Chancellor Mark Wrighton

**FRIENDS
 \$99 and below**

Drama Department,
 Affton High School
 Maryellen and William M. Amos
 Jim Andris and Steve Nichols
 Carolyn and Gary Arnold
 Linda S. Atwell

Sally E. Barker
 Nancy and Ken Becker
 Roger Bedard
 Barbara and Bob Bishop
 Deb Bixler
 Alice Bloch
 Elaine and Eric Bly
 Drs. Nanci and James Bobrow
 Martha and Mark J. Bogart
 Wendy and Les Borowsky
 Anne Bowman
 Margaret and Christopher Brooks
 Elsbeth Brugger
 Christina and Kevin Buchek
 Louise C. Bullock
 Jason Cannon
 Anne and Jerry Capps
 Linda and Jeff Caul
 Jan and Bob Chamberlin
 Beverly Clarkson
 Annie Watts Cloncs
 Suzanne Costello
 Pat Coughlin
 Kitty and Tim Daly
 Pearl and Albert Daube
 Joan Dellbringge
 Jackie and David Dimmitt
 Rosann Doherty
 Sheila Dugan
 Allison Felter
 The Fessenden Family
 Jill Fisher
 Vernon Flakes
 Robin and Rich Frank
 Pam Friedman
 Kathryn and Stephen Giddings
 Dennis Grabowski and John Langfeld
 William Grivna
 Frances R. Hamilton
 Jackie Heitland
 Myrna and Arnold Hershman
 Cliff Price and Nedra Price Hinchman
 Gary and Mimi Hirshberg
 Sandra Hyslop
 Jazz St. Louis*
 Marianne and Ken John
 Marcia and Robert Kern
 Deanna Kiel
 Katherine A. and Charles F. Kneedler
 Kohl Wholesale
 Joanne and Alan Kohn
 Emily, Eric and Ella Kohring
 Kopytek, Inc.
 Anita B. Lamont
 Peggy Ledbetter
 Helen Lee and Peter Tao
 Jerri and Bill Livingston
 Amy Lyons and Adam Cohen
 Ira Lyons
 Ariel Lyons-Warren
 The McWilliams Family
 Annelise Mertz
 Jill Meyers
 Mike Shannon's Steaks and Seafood*
 Leigh Mincks
 Mark Moloney
 Mosaic Modern Fusion*
 Dr. Julia Muller and
 Mr. Earl Shreckengast
 Colleen Neuman
 Tomi Norris
 Yvonnia and Aubrey Owen
 Mr. and Mrs. Myron Peck IV

Emily Piro
 Gerry Puglisi
 Laura Rainey
 Eric Ratinoff
 Eloise and Kent Reynolds
 Greg Roberts
 Kimmie Robinson
 Ann Marie Ruhlin
 Ms. Kathleen Rule
 Miriam and Leslie Sabol
 Saint Louis Art Museum*
 Jennifer Sebastian
 Ben Senturia and Bronwen Zwirner
 Susan and Steve Sickle
 Sylvia Kalachek Silver
 Lucie and Steve Springmeyer
 L. Marie and Wayne E. Stafford
 STAGES St. Louis
 Lois and Godfrey Standing
 James Still
 Roberta Stolz
 Esther and Walter Stone
 Geri Sullivan
 Judy Sweeney
 Ms. Tina Telthorst
 That Uppity Theatre Company
 The Black Rep
 The Midnight Company
 The Muny
 The Repertory Theatre of St. Louis
 The Sheldon Concert Hall*
 Gail Thoele
 Diane and Dave Thomas
 Mr. and Mrs. William Scott Thompson
 Barbara and John Tolch
 Enid D. and Orlin D. Vandeventer
 Russell Vanecek*
 Lottie Wade
 Nancy and Bob Wagoner
 Ayako and Haruka Watanabe
 Dorothy Webb
 Margie and Larry Weintraub
 Ms. Marilyn Werner
 Nadine and Ray Whelan
 Bobbie Williams
 Alys and Terry Wilmot
 Susan and Mark Wolf
 Pat and Mike Wolff
 Colleen Wyss
 Patricia Zimmer
 Stephen P. Zvolak

* Includes in-kind contribution



**"The genuine care and love
 Metro Theater Company
 gives to young actors is
 something I hope to devel-
 op and pass on to others."**
 Parker Donovan, Young Actor



**"Necessary, vital,
 fabulous!"**
 Mariah Richardson,
 Playwright

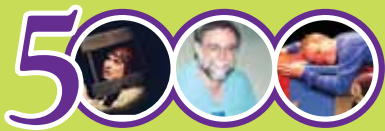

Celebrating Nick's 5,000 Performance
In honor of Nicholas Kryah

Sonia and Rick Beard
Jocelyn Botkin
Laura Botkin
Megan and Deever Bradley
Robert Brown and Patricia Moran
Jason Cannon
Lewis Carroll
Patricia A. Corrigan
Suzanne Costello
Dunsi Dai
Diane and Roger Davenport
Parker Donovan
Sheila Dugan
Eavan and Ansel and their Parents
Edison Theatre
Timmy Fibbins
Pam Friedman
The Garvey Family
Stan Geiger and Marilynn Stribling
Liz and Mike Gibbons
Dennis Grabowski and John Langfeld
Sue Greenberg
Camille and James Greenwald
Judy and Scott Guerrero
Nancy and Bruce Halverson
Barbara Harris
Barb and Jeff Homar
Jane and Ken Jones
Ben Jonson
Jennifer and Mark Kamil
Katy and Joe Kaufman
Jeanne Klein
Emily, Eric and Ella Kohring
Rachel Kryah and David Burmeister
Dianne Ladendecker
William Larson
Edward Lear
Rhona Lyons, David Warren and
Pardes Lyons-Warren
Reta A. Madsen
Bridget and Earl McDaniel
The McWilliams Family
Patricia and Philip W. Moses
Matthew Neufeld and Frances Morales
Drs. Peggy and Irwin Neufeld
Colleen Neuman
Carol North
Peggy O'Brien
Emily Piro
Helen Rager
Diane and Scott Regan
Justin Rincker
Ann and Pat Rothery
Mariah L. Richardson
Lynn and Robert Rubright
Lydia Ruffin
Sr. Mary Jean Ryan, FSM
Janet Schoedinger and Jim Mann
STAGES St. Louis
James Still
Stephanie Strohmman
That Uppity Theatre Company
The Black Rep
The Midnight Company
The Munny
The Repertory Theatre of St. Louis
The Students of Our Lady
of Guadalupe School
Nancy Tonkins and Laurie Whelan
Webster Groves School District
Bobbie Williams
Patricia Zimmer

TRIBUTE GIFTS

In memory of Marsha Bandy
Geri Sullivan

In honor of Sister Cathy Doherty, S.S.N.D.
Archdiocese of St. Louis Catholic Education Office
Bridget and Peter Desloge
The Doherty Family
Dr. and Mrs. John P. Hoehn
Judith and James Kemner
Stephanie Kreis
Peggy O'Brien
Provincial Council of the School Sisters of Notre Dame
• Joan Markus, SSND, Provincial Leader
• Joan DiProsperre, SSND
• Susan Jordan, SSND
• Lynne Schmidt, SSND
• Kathy Schmittgens, SSND
Fr. Jack Schuler
Mr. and Mrs. William Sedlacek
Mrs. Lina Takacs and Ms. Ingrid Casillo-Takacs
The Staff of Our Lady of Guadalupe
The Students of Our Lady of Guadalupe School
Mary Anne and Sam Vitale

In honor of Scott Emanuel
Americian Civil Liberties Union of Eastern Missouri
Emily Beck
Attorney Susan E. Block
Terry Bloomberg
Sheila Greenbaum and Gary Wasserman
Hacking Law Practice, LLC
Rabbi Susan Talve
Roseann Weiss
Susan and Rob Werremeyer

In honor of Marcia Kerz
Anita Buie Lamont

In honor of Maria Teresa Maldonado
Casa de Salud
Bob Fox and Maxine Clark
Hispanic Leaders Group of Greater St. Louis
Professional Latino Action Network (PLAN)
• Sergio Muñoz
• Daniel and Eileen Wolfington
Puerto Rican Society of St. Louis
Jorge Riopedre and Shera D. Dalin
Guillermo A. Rodriguez
Jaime Torres

In memory of Clara L. Marin
Peggy O'Brien
Gail Thoele

In honor of Margaret McDonald
Virginia A. and David P. McDonald

In honor of Karen Meier
The Fessenden Family

In honor of Suzie Nall
Luanne A. and Stephen P. Zwolak

In honor of Elinor Nelson
Barbara Feiner
Payless ShoeSource
The Saigh Foundation
Chancellor Mark Wrighton

In honor of Carol North
Nancy Tonkins

In honor of Peggy O'Brien
Christina and Kevin Buchek

In honor of June and Flint Fowler, Susan and Jim Gamble, Camille and Jim Greenwald, Karleen and Tom Hoerr, Anne and Jeff Lowell, Candace O'Connor and Bob Wiltenburg, and Sue and Jerry Schlichter
Lisa Orden Zarin and Larry Zarin

In honor of Rick Sems
Arts and Education Council
Cardinal Ritter College Prep
Carmody MacDonald P.C.
Mike and Lee DeCola
Emmis Radio
Graybar Electric Company, Inc.
Sherry Harsch-Porter,
The Porter Bay Group
His Colleagues at PNC Bank
International Institute of St. Louis
Maryville University
McCarthy Building Companies, Inc.
Mr. and Mrs. Thomas C. Melzer
Louise and Ron Nelson
Regional Arts Commission
Regional Business Council
Saint Louis Art Museum
St. Louis Rams
Thompson Coburn LLP

In memory of James Stephen Suber
Rita R. Warren

In honor of the marriage of Ellen Livingston and Ed Levitt
Wendy and Les Borowsky
Addie and Eddie Davidson
Jeryl and William Livingston, Jr.
Susan L. and Steve M. Sickle

In honor of the St. Louis Chapter of the Alzheimer's Association and Its Volunteers
Sandy Jaffe
Charles P. & Joanne Knight Alzheimer's Disease Research Center at Washington University
Saint Louis University School of Social Work
UMSL Gerontology Graduate Program
Ms. Arlene Zarembka and Dr. Zuleyma Tang-Martinez

In honor of Nancy Tonkins
Ann A. Hopkins
Marianne and Ken John
Janet Pomeroy

In honor of Dr. Susan Uchitelle
Sara Burke
Confluence Academy
Kevin Farrell
Richard C. D. Fleming
and Sarah B. Smith
Carolyn and Joseph Losos
Noemi and Michael Neidorff
Thomas Purcell
Mr. Steven Roberts and Dr. Eva Frazer
Paul and Nancy Parker Tice

In memory of Loretta Valentine
Stan Geiger and Marilynn Stribling
Carol North and Nicholas Kryah

In honor of David Warren
Ariel Lyons-Warren

In memory of Dr. Lionel G. Warren
Sally E. Barker
Pearl and Albert Daube
Amy Lyons and Adam Cohen
Susan and Jim Gamble
Ira Lyons
Carol North and Nicholas Kryah
Margaret O'Brien
Roberta Stolz
Esther and Walter Stone
Nancy Tonkins and Laurie Whelan
Rita R. Warren

In honor of Lisa Orden Zarin
Flint W. Fowler and June McAllister Fowler
Susan and Jim Gamble
Debbie and John Greenberg
Camille and James Greenwald
Karleen and Tom Hoerr
Anne and Jeff Lowell
Candace O'Connor
and Bob Wiltenburg
Sue and Jerry Schlichter

In memory of Ruth Zatskis
Rita R. Warren



REMEMBERING SUSAN "SUZI" SARGEANT MCDONALD

Our good friend Suzi McDonald made certain that young people in central Illinois experienced first-rate, professional theater. Founder of the Youth Series at the Krannert Center for the Performing Arts at the University of Illinois/ Urbana-Champaign, Suzi presented many of Metro Theater Company's productions there over the years. Her death in 2004 came much too soon.

A memorial fund in Suzi's name has been established to ensure that young people have continued access to Metro Theater Company's artistic programs.

METRO THEATER COMPANY INVESTS IN EDUCATION

In addition to performing at schools throughout the region much of the year, Metro Theater Company works in schools, integrating theater arts into curriculum. "We definitely are investing in education programs," says Carol North, artistic director.

"Metro Theater Company's education programs are in such demand that the only way to meet that demand is to grow our offerings—and our department." (See related story on this page.)

Three key programs—two of them new—enhance Metro's relationships with local schools. They are:

- Building Community Through Drama
- Step Inside The Story
- Create Your Own Adventure!

BUILDING COMMUNITY THROUGH DRAMA is now in its sixth year. In this five-session classroom residency, teaching artists use non-competitive drama games and improvisation to help students build a safe, welcoming classroom. Improvisational scenarios examine teasing, exclusion, name-calling and bullying, and help students create positive strategies to deal with such problems in a safe environment.

STEP INSIDE THE STORY is our new program for students in grades K-5. They experience imaginative fun and creative play while building curricular skills through the use of story. In 60-minute sessions, our teaching artists bring stories to life through drama and creative



Teaching artists Andrea Purnell (above) and Roxane McWilliams (below) make learning fun with area children.

movement while reinforcing important literacy skills such as comprehension, vocabulary building and visualization.

CREATE YOUR OWN ADVENTURE! is our new program for students in third grade and older. Our teaching artists work with students in 60-minute sessions to experience a high-energy voyage through history, literature or science, using improvisation, role-playing and creative problem solving.



MEET METRO'S NEW EDUCATION TEAM

Metro Theater Company begins our 39th season with an all-new education team. We welcome Karen Weberman, our new education director; Ariana Moses, our resident teaching artist; and Meredyth Pederson, our teaching artist fellow.

Weberman comes to Metro from Metropolis Performing Arts Centre, where she designed and facilitated arts-based residencies and workshops in schools and organizations throughout Chicago and environs. She has taught with Northlight Theatre, Emerald City Theatre

Company, Orlando Repertory Theatre, Asolo Repertory Theatre, UCP of Central Florida and ArtsBridge America.

"I am thrilled to join the incredibly warm, intelligent, and creative team at Metro Theater Company," says Weberman. "It is my goal to develop meaningful relationships with current community partners, and continue to seek out areas of need for new education programs."

Moses has worked with the Children's Theatre Company in Minneapolis and the Papermill Touring Children's Theatre in Lincoln, New Hampshire. Pederson, our 2011-2012 teaching artist fellow, has taught creative drama and theater arts at the Lexington Children's Theatre in Lexington, Kentucky.



Karen Weberman



Ariana Moses



Meredyth Pederson

MetroSpective

Metro Theater Company

8308 Olive Blvd.
St. Louis, MO 63132-2814
www.metrotheatercompany.org
(314) 997-6777

Non-Profit Org.
U.S. Postage

PAID

St. Louis, MO
Permit No. 3580



Metro Theater Company is professional theater for young people and families. It is a member of Missouri Citizens for the Arts, Theatre Communications Group, Inc. (the national service organization for non-profit professional theaters), and Theatre for Young Audiences/USA. Metro Theater Company receives financial assistance from the National Endowment for the Arts, a federal agency; Missouri Arts Council, a state agency; the Regional Arts Commission of St. Louis; the Arts and Education Council of Greater St. Louis; numerous corporations; foundations; and individuals.

TIME GROWS SHORT TO PICK TOMATO PLANT GIRL

Wesley Middleton's timeless play *Tomato Plant Girl* offers sharp dialogue, physical action and playful, high-energy conflict as it explores the themes of bullying, true friendship, peer pressure and self-esteem. This play will delight audiences age 4 and up.



ONE WEEKEND ONLY!

November 19th and 20th at 3 p.m.

at the newly renovated

Clayton High School Auditorium

ORDER TICKETS TODAY!

24/7 Ticket Hotline: 1-800-838-3006

www.brownpapertickets.com

STAY AND PLAY!

Yes, after the play we're hosting a family fun event with hands-on activities in the beautiful, open space commons area. Stay with us and enjoy the fun!

Now is the time to invite a friend to a Metro Theater Company production!



IN THIS ISSUE

- ▶ Launch of 39th Season
- ▶ Artistic Director's Message
- ▶ The Civil War Takes Center Stage
- ▶ Playwright Visits St. Louis
- ▶ Meet the Education Team
- ▶ New Pathways with EmcArts

CHECK OUT OUR WEBSITE AT www.metrotheatercompany.org

JOIN US NOW ON



FACEBOOK

HELP US GO GREEN

Send us your email address at community@metrotheatercompany.org and we'll send you our next newsletter electronically!